



The Messenger

January 2016

*Happy
New Year*

May God Bless You And Your Family

*Therefore, if
one is in Christ, he
is a new creation;
old things have
passed away;
behold, all things
have become new.*

2 Corinthians 5:17

<u>Page</u>	<u>Content</u>
2	Contact Information
3	Pastor David's Reflections
4	Small Study Groups
5 ...	Annual Meeting/Church Board Elections
6-7	Activities and Committees
8	Helping Hands Inventory
9	Men's Group Calendar
10.....	Church Directory Photo Sitzings
12-14	WIC (Women in the Church)
15-16	Missions
17-19.....	Concerts 2016
20-24.....	Photos of Past Events
25.....	Thank You Notes and Condolences
26.....	January Calendar



144 Plantation Dr.
Titusville, FL 32780
(321) 383-0303

Website: tgochurch.org
Office email: info@tgochurch.org

LEAD PASTOR

Dr. David W. Price

MINISTER OF VISITATION

Dave Murton

**DIRECTOR OF
SMALL GROUPS & VISITATION**

J.B. Kump

DIRECTOR OF MUSIC

Patricia Hopper

CHURCH SECRETARY

Cyndi Vazquez

PHOTOGRAPHY

Loretta Anné

CHURCH BOARD

PRESIDENT	Dan Zahn
VICE PRESIDENT	Mark Herbers
SECRETARY	Ruth McDonald
TREASURER	Kearney Kier
FACILITIES	George Mattila
FINANCE	George Eisemann
HOSPITALITY	Sandi Nie
OUTREACH	Eloise Early
WORSHIP	Maris Tracy
MISSIONS	Dianne Worrall

From **January 10th through Easter**
the church celebrates two worship
services to accommodate
all of our worshippers

SUNDAY WORSHIP TIMES ARE:

1ST SERVICE - 8:30 AM
2ND SERVICE - 10:15 AM

Between the services,
coffee & refreshments
are available in the
Fellowship Hall.

**ANNUAL MEETING
JANUARY 24, 2016
4:00 PM**



Reflections from our Pastor

Happy New Year!

As we begin 2016 we have much to be thankful for. During this past year we have seen so many great things happen at the Great Outdoors Community Church. Our congregation continues to grow and our ministries continue to expand.

I thank God for a strong, vibrant church that is dedicated to "Connecting people to God and to one another."

On a personal note, January marks the beginning of my fifth year as your Lead Pastor. Where did the first four years go?

LuAnn and I are so happy serving this great church ... and we love living at The Great Outdoors.

As many of you know, we recently purchased the parsonage on Twin Lakes Drive. We want to thank the church board for making this a reality. Owning a home at TGO adds to our participation in the community.

As our church begins yet another year, I am thankful for promises like Jeremiah 29:11: "For I know the plans I have for you," declares the LORD, "plans to prosper you and not to harm you, plans to give you hope and a future."

We can look forward to 2016 because God has plans to prosper us, give us hope, and give us the future He has designed.

I am excited about seeing what God will do among us in 2016!

Blessings,

Dr. David W. Price
Lead Pastor

Great Outdoors Community Church Small Study Groups 2016

Small groups provide a unique opportunity for the participants to engage in spiritual growth, Biblical study, Christian fellowship and in loving support of one another. If you would like to either host or lead a group, please call the church office at 321-383-0303.

SUNDAY EVENING FELLOWSHIP GROUP

LEADERS—Jay & Judy Shapley cell 219-308-6372
(jshapley1480@sbcglobal.net)
MEETS—Sunday evenings at 6:00 PM (begins Jan. 18)
will not meet when a concert is scheduled
LOCATION—Church Fellowship Hall
TOPIC—“Go Fish” by Andy Stanley, exploring the motivation
behind sharing your faith.

MEN’S BIBLE STUDY GROUP

LEADER—Ray Malone 593-0083 (rmalone18@cfl.rr.com)
MEETS—Mondays 9:00 AM (will resume in Jan. 5, 2015)
LOCATION—Choir Room
TOPIC—Deeper Spiritual Life

MONDAY LADIES BIBLE STUDY

LEADER—Nedra Jackson 268-4817
MEETS—Mondays 10:00-12:00 noon (year round)
LOCATION—Fellowship Hall
TOPIC—A study of the Bible

LADIES MONDAY AFTERNOON GROUP

LEADER—Judy Sharp (jks_gs@yahoo.com)
MEETS—Mondays at 2:00 PM (begins Jan. 12, 2015)
LOCATION—Church Fellowship Hall
TOPIC—“Words That Hurt and Words That Heal”
by Carole Mayhall

MEN’S & WOMEN’S BIBLE STUDY GROUP

LEADER—Ray Zielinski 264-2098 (sandyzi@aol.com)
MEETS—Mondays at 6:20 PM
LOCATION—Fellowship Hall
TOPICS—Tithing, Rapture of the True Church,
Blood Moons, WWII

OLD FASHIONED HYMN SING

LEADERS—Henry & Audrey Pizarz 269-4846
MEETS—First Monday of each month at 6:30 PM
LOCATION—Fellowship Hall
TOPIC—Singing the old hymns of the faith

CAREGIVER’S SUPPORT GROUP

LEADERS—Martha Hyde 267-3113 or Jacqueline
Hershberger 321-747-7288 (jmhersh3@gmail.com)
MEETS—1st & 3rd Tuesdays at 1:00-2:30 PM (year round)
LOCATION—Church Choir Room
TOPIC—Varied as appropriate for caregivers

TUESDAY EVENING BIBLE STUDY GROUP

LEADERS—Ray Biedinger 289-7994 (rayjulb1@earthlink.net)
MEETS—Tuesdays at 6:30 PM
LOCATION—Church Fellowship Hall
TOPIC—The Gospel of Luke

WEDNESDAY MORNING BIBLE STUDY GROUP

LEADERS—Bob Bates 289-6493 (bobgbates@gmail.com)
& Ike Rigell 267-3794 (irigell@cfl.rr.com)
MEETS—Wednesdays at 9:30 AM
LOCATION—782 Baytree Drive
TOPIC—Applying Sunday Sermon to our daily lives.

WEDNESDAY MORNING WOMEN’S BIBLE STUDY GROUP

LEADER—Maris Tracy 616-836-9312
(maristracy@gmail.com)
MEETS—Wednesdays at 10:00 AM
LOCATION—Fellowship Hall
TOPIC—Studying Books of the Bible

GRIEF SHARE SUPPORT GROUP

LEADERS—Martha Hyde 267-3113 and
Bonnie Murton 268-0151
MEETS—Wednesdays at 2:00 PM (resumes Jan. 7, 2015)
LOCATION—Admin. Office
TOPIC—To provide support for those who have lost
loved ones.

WEDNESDAY EVENING STUDY GROUP

LEADER—Roger Bieberich
MEETS—Wednesdays at 6:30 PM
(unless a concert is scheduled)
LOCATION—Church Fellowship Hall
TOPIC—“The Wonders of God’s Creation”

THURSDAY MORNING PRAYER GROUP

LEADERS—Diana Green 362-5224
(dianagreen55@yahoo.com) and
Cindy Manire 385-1130
MEETS—Thursday mornings from 8:00-9:00 AM
(year round)
LOCATION—Church sanctuary
TOPIC—Praying for the needs of the church

PASTOR’S BIBLE STUDY

LEADER—Dr. David W. Price, Lead Pastor 383-0303
MEETS—Thursday mornings from 11:00-12:00 NOON
(year round)
LOCATION—Church Fellowship Hall
TOPIC—Study of the Book of Hebrews

LADIES PRAYER SHAWL GROUP

LEADER—Rosalind Zahn 269-7957 (dzahnr@aol.com)
MEETS—2nd & 4th Fridays at 9:00 am
LOCATION—Church Narthex
TOPIC—Knitting of prayer shawls and prayer time for
the sick

Annual Meeting and Church Board Elections 2016



PLEASE NOTE CHANGE OF DATE:

BOARD NOMINEES: **JANUARY 24 AT 4 PM**



Lee Miller—Vice President

Some of you know me as the driver of the golf cart shuttle between the parking lots and church, some as the chairman of the Men's Breakfast Group, some as the summer sound board operator at Sunday services, others as one of the greeters and ushers for the Sunday night concerts. For over 23 years, living here part time in Florida I have helped the church whenever there was a need that I could fulfill. Now that I am retired and living here full time I am ready to serve full time on the Board.

I was born and raised in a small town in southwest Michigan by God loving parents who took me to church every time the doors were open beginning at two weeks old. With this great beginning it still took me until I was 22 to understand that I needed Jesus as my Savior.

When I look back, it is amazing to see the path the Lord used to get me where He wanted me. At the age of 15 I knew the Lord wanted me to serve Him helping families at the most difficult time of their lives, at the death of a loved one. On Sept. 1, 1962 I married my school sweetheart, Ruth. After we were married we worked together so that I could complete 3 years at Western Michigan University and 1 year at Wayne State University's school of Mortuary Science preparing me to earn my Michigan Mortuary Science license in 1966. In 1973 we purchased our first funeral home which was in our home town of Bloomingdale, MI. God blessed us with two wonderful sons. Brian and his wife, Angie now live in South Carolina. Our youngest son, Scott, was diagnosed with acute duchenne muscular dystrophy when he was 8 and died in our arms when he was 17. By retirement in 2010 we were operating three funeral homes in small rural communities in Michigan. During our years I served the Michigan Funeral Directors Assn. as a member of their Board of Directors for 12 years and served as President in 1995. I also served on several committees of the National Funeral Directors Assn.

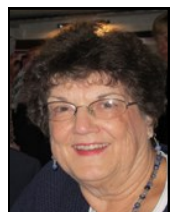

Judy Evans—Finance

Judy and her husband, Bob, began wintering at TGO in 2005 and joined Great Outdoors Church in 2006. Judy sings in the choir and has served on the Outreach Committee (previously Evangelism Committee) for 9 years. She served on the GOCC Board in 2013 and 2014. Responsibilities included leadership of monthly meetings, oversight of visitations within the community, new member preparation, follow-through with new members, etc.

Judy set up and maintained several data bases for GOCC, including the attendees at the dedication of the new building and the Service/Time and Talent volunteer information. She has developed a master file of all members. She is active in choir, WIC, a WIC bible study group and a small group bible study. At her home church in Iowa, Judy has served as an active member and chair of the Finance Committee (\$500,000 operating budget), Stewardship (600 pledging units), Nominations and Staff/Parish committees and she sings in the choir.

Judy's 35 year career was in health care, first as a medical technologist and lab director. After obtaining her master's degree, Judy served in two vice president positions at a 350 bed hospital. The last few years of Judy's employment were spent leading process improvement and measurement of patient satisfaction. The gifts Judy would bring to the board are strong organizational skills, oversight and management of financial operations, budget management, and a watchful eye for how processes might be improved.



Mike Zeigler—Facilities

I am the second generation of what is now a three generation family business. The business was started in 1947 by my parents, and has been in the same location since 1952. The physical building has been enlarged four times. The first addition was the neighboring house in 1958. The second addition was a new two story structure of approximately 5000' in 1960. The third addition came in 1971 after my tour in the Air Force. At this point in time almost all of the work done in the physical plant had been done by my father, uncle and myself. The last addition was a 6000' new building in 1978 bringing the total size to approximately 15,000 sq. ft.. The age spread of the various buildings is 100 years. It has presented a few challenges over the years.

In 2000, my son and I turned the upstairs of two of the houses into a 3000 sq ft apartment for him to live in when he got out of the Navy and joined the family business. I am sure this position for the church will also present challenges and I am looking forward to meeting them.

GRIEF SHARE

Grief Share begins Wednesday, January 6th, from 2:00 - 3:30 in Pastor J.B.'s office. The program runs each week for 13 weeks. Every week there is a new video topic. These are "self-contained" so you don't have to attend in sequence. You will find encouragement and help whenever you begin. **Here are the topics:**

Date	Ses- sion #	Topic
Jan 6	1	Living with Grief
Jan 13	2	The Journey of Grief Article: How to Write a Grief Letter
Jan 20	3	The Effects of Grief
Jan 27	4	When Your Spouse Dies
Feb 3	5	Your Family and Grief
Feb 10	6	Why?
Feb 17	7	The Uniqueness of Grief, part 1
Feb 24	8	The Uniqueness of Grief, part 2 - Article: Are you expecting too much from your com- forters?
Mar 2	9	God's Prescription for Grief
Mar 10 (Thurs)	10	Stuck in Grief
Mar 16	11	Top 20 Lessons of Grief, part 1
Mar 23	12	Top 20 Lessons of Grief, part 2
Mar 30	13	Final Session: Heaven This session will be held at the Hyde's home. Meeting at 1:00 PM for lunch & followed by program.

Activities and Committees

HYMN SING

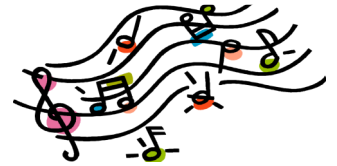

Henry & Audrey Pisarz invite you to join them as they begin 2015 with an old fashioned hymn sing.

Monday - January 4

6:30 PM

Fellowship Hall

Everyone is welcome!

CAREGIVER'S SUPPORT GROUP

The Caregiver's Support Group meets on the first and third Tuesday of each month at 1:00 - 2:30 PM in the Choir Room.

OUTREACH COMMITTEE

The Outreach Ministry Committee
will meet in the Choir Room

Wednesday, January 6th

2:00 pm

GOCC Endowment Fund

The Great Outdoors Community Church (GOCC) Endowment Fund is a qualified charity that can accept cash, appreciated stock and other types of property and assets. The fund is supervised by a board, appointed by the church board to supervise any investments and distributions. The funds are invested in interest bearing securities. Donations can be made at any time and are tax deductible in the year of contribution. When the fund reaches \$100,000 the interest will be used to help further outreach of the church.

Won't you consider helping the Endowment Fund
of the Great Outdoor Community Church grow?

Great Outdoors Community Church Retreat **"Save the Date"**

The scheduled dates for the retreat are **March 7, 8 & 9, 2016**. If you are a regular attendee at our Church retreats, you will want to include these dates on your planning schedule. If you have never attended a GOCC retreat, or if it has been a long time since you have, this should be your year to sign-up! This year's retreat will again take place at the popular Lake Yale Conference Center near Leesburg, Florida. Sign-up will begin next month. For more information, contact:

Rev. J.B. Kump
email: jb.kump@tgochurch.org
Phone: 321-383-0303



Helping Hands - A Ministry of the Great Outdoors Community Church

Helping Hands continues to be available to help you year round. We always need volunteers, if you are interested in volunteering or if you need assistance feel free to call Elaine Stewart or the appropriate leader for more details.

Home Repairs	Elaine Stewart	383-4233	elainerstewart@gmail.com
Temporary Meals	Lorraine Murphy	267-6465	lmurphy22@cfl.rr.com
Transportation	Sharon Fitch	383-5473	jfitch7080@aol.com
Lending Closet	Art & Anna Upshaw	264-8974	artanna5@aol.com
Senior Resources	Sarah Thomas	269-4593	stsews@gmail.com
Senior Sitter Coordinator	Joanie Jaroch	225-8852	joaniej58@att.net

Helping Hands would like to remind you that we have a Lending Closet for Medical Equipment for TEMPORARY needs. To access these items please call Anna Upshaw at 321-264-8974.

Here's a list of what's available:

Walkers

- 5 grey walkers (in storage unit)
- 3 walkers with wheels and seats (in storage unit)
- 4 walkers with wheels (in people's homes)
- 10 grey walkers (in people's homes)



Wheel Chairs

- 5 wheel chairs, 4 with foot rest (in storage unit)
- 1 wheel chair (in person's home)
- 1 traveling wheel chair (in person's home)



Crutches

- 2 sets of crutches (in storage unit)
- 2 sets of crutches (in people's homes)



Canes, etc

- 7 canes (in storage unit)
- 1 blind folding stick (in storage unit)
- 7 canes (in peoples homes)



Shower/Toilet/Bed

- 2 portable commode/toilet seats (in storage)
- 1 raised toilet seat (in storage unit)
- 4 portable commodes/toilet seat (in homes)
- 1 toilet bar over toilet (in person's home)
- 4 shower chairs/bench (in people's homes)
- 1 shower bar w/suction cups (in storage unit)
- 1 shower bar w/suction cups (in home)
- 1 set of adult bed rails (in storage unit)



Miscellaneous

- 1 small leg exerciser
- 1 bed pan
- 1 adjustable IV pole with wheels



MEN'S BREAKFAST GROUP - 2016 CALENDAR

Attention all men of the Great Outdoors Resort

Each month the Men's Group would like all men to enjoy a great breakfast accompanied with good fellowship and an interesting program.

MARK YOUR CALENDARS FOR THE 3RD SATURDAY OF THE MONTH !

- Jan 16 Sheriff Wayne Ivy
Feb 20 Our own car show
(with over 40 cars!)
Mar 19 Brevard County Jail
Chaplain: John Nienhuis
Followed by our annual car wash
Apr 16 Speaker to be determined

BREAKFAST MENU- \$8.00

Scrambled eggs
Potato casserole
Bacon
Sausage
Fruit
Biscuits
Gravy

Remember, these
breakfasts are for all
the men in our resort,
so invite your neigh-
bors !

Tickets will be available in Fellowship Hall following
church services two weeks prior to each date.
Please contact Lee Miller at 383-5093 with any questions

JANUARY MEN'S BREAKFAST GROUP

Saturday, January 16, 2016

8:00 AM

Church Fellowship Hall

All men are invited to join us for breakfast,
fellowship and an informative speaker:

Brevard County Sheriff, Wayne Ivey

**Tickets at \$8 each will be available In Fellowship Hall
after church services on Sunday, January 3 and
between church services on January 10,
or call Bill Miller at 321 474-0785.**

New 2016 Church Directory 2nd Sitting Planned

Portrait Sitting Dates

Jan. 12—15 Tue./Fri. 11:00 till 6:00 pm

Sign-up Table In Fellowship Hall

Sun Jan 3 & 10

Thanks to the Many Members That Had Their
Portraits Taken in October
Looking Forward To Your Reservation

Completed 2016 Directory available by Easter Sunday 2016

FREE—8X10 Color Portrait With Every Sitting

FREE— Directory to All Participates.

FREE— \$10.00 Discount Coupon & \$5.00 Food Bank

FREE— \$5.00 Discount Coupon for Walk About Food Donation

***We want everyone; Members, Associate Members,
Friends of the Church &
St. Christopher's Faith Community
in The 2016 Directory***



WIC

2015-2016

“Come To Me All You Who Are Weary And Burdened and I Will Give You Rest”

Matthew 11:28

Women in Church
Meets 2nd Tuesday
November through April

President - Peg Apgar
321-264-4231

JANUARY WIC LUNCHEON

**Tuesday, January 12, 2016
10:00 AM**

Tickets will be on sale in the Fellowship Hall between worship services on

Sundays
January 3 & 10, 2016

Tickets are \$ 10.00 each

All are WELCOME!

Program

“Brevard Rescue Mission”
(Breaking the Cycle of Homelessness)

Speaker

Stacia Gavas
(CEO / FOUNDER)

Please bring a friend and one food item for the food pantry

WIC FLEA MARKET & BAKE SALE

**Saturday, January 23, 2016
8 AM until Noon**

A reminder to be thinking about our Flea Market & Bake Sale. Please start collecting items now for this event sponsored by the Women in the Church (WIC) organization of the Great Outdoors Community Church. We have a storage unit available for large items, please contact a chairperson.

Flea Market Chairs

Shirley Orlander 612-590-5307
shirleyorlander@yahoo.com
Jeanine Bieberich 289-1137





Nancy Clare, Soloist for Special Music



Maris Tracy led Christmas Carols



Guest Speaker: Astronaut Mike O'Neal
"Spirituality and Spaceflight"



Kitchen Volunteers
l-r: Dee McAllister, Linda Shaw
Sally Griffith and Pat Ellwanger

December 8, 2015 WIC Meeting





WIC 2016 Calendar of Events

WIC Board Meetings
10:00 am

First Tuesday
Nov-Mar

Choir Room

WIC Luncheon
10:00 am

Tuesday, Jan 12

“Breaking the Cycle of Homelessness
Stacia Glavas
Brevard Rescue Mission

Flea Market & Bake Sale
8:00 am - Noon

Saturday, Jan 23

Bring all sale articles to Fellowship Hall on
Hall on Tuesday-Friday (Jan. 19- 22)
9:00am - 3:00pm
Bring bakery items Fri (Jan 22) 9:00am
or Saturday before 8:00am

United Missions Day
11:00 am - 1:00 pm

Saturday, Feb 6

Lunch of Brats/Hot Dogs/Chips/Soda and
Hot Fudge Sundaes

WIC Luncheon
10:00 am

Tuesday, Feb 9

Walk About Ministry
Linda Gross

Open Air Market
Fresh Produce
Baked Goods & Crafts
8:00 am - 2:00 pm

Saturday, Mar 5
8:00 am Coffee &
Donuts
11:00-2:00 Lunch
(Brats/Hot Dogs/
Chips/Soda)

Bring baked goods to Fellowship Hall on
Friday (Mar 4) after 2:00 pm
or Saturday (Mar 5) by 8:00 am

WIC Luncheon
10:00 am

Tuesday, Mar 8
Secret Sister
Exchanges
(Sandi Nie)

Historic Center - The Great Outdoors
Lorraine Murphy

WIC Bring your Favorite Salad
10:00 am

Tuesday, Apr 12

Installation of New Officers and Visitations

WOMEN IN THE CHURCH

BIBLE STUDY

Each Wednesday
during the month of
February (3 - 24)
9:30 am
Fellowship Hall

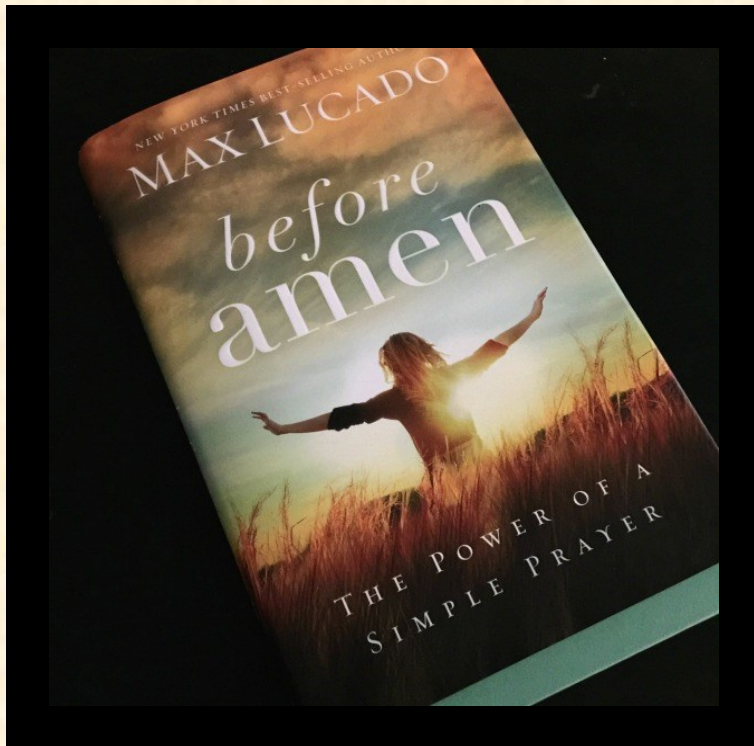

Cost of the
book is
\$10.00

HOW TO JOIN US

Registration Table

First 3 Sundays
in January

After Church Service
during refreshments
in Fellowship Hall

Registration Table

WIC Luncheon
Tuesday

January 12
10:00 am
Fellowship Hall
(see page 11 for info)

Call

Judy Sharp
Bible Study Leader
937-536-5952

United Missions Day



**BRAT or HOT DOG
CHIPS & DRINK
Plus**

A LUSCIOUS ICE CREAM SUNDAE



\$10 Advance Tickets
\$12 at the door

Tickets Available:

* Church Office * Activity Office * Manor Before Bingo * Fellowship Hall

Saturday February 6th, 11am - 1pm

UNITED MISSIONS DAY

Funds
Donated To
Charities

The Church Vision is to connect people with God and one another.

On this day, we celebrate this common goal by acquainting the congregation and community with the many charities and missionary families we support throughout the year.

Our exciting displays and demonstrations show how we are making a difference!

Funds
Donated To
Charities

JOIN US FOR LUNCH!

**THIS CELEBRATION IS A FUN TIME THAT WILL MEET
SERIOUS NEEDS!**

*If you wish, come ready to contribute what you can
to these worthy causes.*



Missions Team Report

Summary of 2015 Current Status



Each year the church board budgets 10% of the operating budget for various missions projects. Year 2015 that amount was **\$34,000**. In addition to these funds, we receive many special designated contributions throughout the year. The Missions Team manages the disbursement of these funds. The Ministries are divided into groups as follows:

	<u>Budgeted</u>	<u>Pd Designated Funds</u>
MISSIONARIES	\$17,100	\$1,885
Calderon Family		
Nystrom Family		
Dan Evans Family		
Missionaries Jake & Maggie		
LOCAL CHARITIES	\$7,100	\$7,904
Children Evangelism Fellowship		
Hope for North Brevard		
North Brevard Charities		
Prison Book Project		
INTERNATIONAL CHARITES	\$2,000	\$5,943
Gideons International		
Samaritan's Purse		
The Salvation Army		
SPECIAL NEEDS	\$7,800	\$54,962
Water Purification System		
Nation Bible Translation Kit		
Walk About Ministry (Food Pantry)		
Unexpected Needs & Special Donations/Projects		
TOTAL	\$34,000	\$70,694
Material Gifts From The Heart (Estimate)		\$19,500
Undistributed Funds		\$ 6,068
Grand Total YTD (Jan – Dec 15, 2015)		\$130,262

(Budgeted + Pd Designated Funds, Material Gifts + Unpaid Designated Funds)

Praise The Lord
Such a Loving,
Caring Congregation

CONCERT SCHEDULE

2016

Sunday	January 17, 2016	6:00 PM	Mark Trammell Quartet
Wednesday	January 27, 2016	7:00 PM	*The Hyssongs
Sunday	February 14, 2016	6:00 PM	The Whisnants
Sunday	February 21, 2016	6:00 PM	The Taylors
Wednesday	February 24, 2016	7:00 PM	*Tim Lovelace
Wednesday	March 9, 2016	7:00 PM	*Triumphant Quartet
Sunday	March 13, 2016	6:00 PM	Jim Brady Trio
Monday	March 21, 2016	7:00 PM	Cantata
Wednesday	March 23, 2016	7:00 PM	Cantata

GREAT OUTDOORS COMMUNITY CHURCH

144 Plantation Drive, Titusville, FL 32780

website: tgochurch.org

* Church Supper precedes concert at 6:00 PM
with reservations required.

LOVE OFFERING received during each concert and cantata

For more concert information call: 321-385-9731 or 321-383-9437



Mark Trammell Quartet



GREAT OUTDOORS COMMUNITY CHURCH

144 Plantation Drive, Titusville, Florida

SUNDAY - January 17, 2016

6:00 PM

LOVE OFFERING WILL BE RECEIVED

321-385-9731 or 321-383-9437

TGOchurch.org

The Hyssongs in Concert
Great Outdoors Community Church
Wednesday, January 27, 2016



144 Plantation Drive, Titusville, Florida

Supper @ 6:00 pm

Concert @ 7:00 pm

(reservations required for supper only)

Menu:

- Caesar Salad
- "Gluten Free" Stuffed Chicken Breast (stuffed with a blend of rice, spinach, boursin cheese & roasted red peppers, topped with a light chicken sauce)
- Garlic Mashed Potatoes & Gravy
- Glazed Baby Carrots
- Rolls & Butter

**LOVE OFFERING
CONCERT**

call:

321-385-9731 or 321-383-9437
TGOchurch.org

Congratulations!

Betty & Leon Faulkner
70th Wedding Anniversary



So Happy
together

**The 1st Wedding in our
Memory Garden**

Nancy & Bill Lapio
November 26, 2015



Thanksgiving

Dinner at GOCC



A special BIG "Thank You" to all who helped set up, serve and clean up the Thanksgiving Dinner. Without your help, 160 people would not have enjoyed a Thanksgiving Dinner with their friends and Church family. Your help and efforts are greatly appreciated!

Sandi Nie



In everything give thanks:
for this is the will of God
in Christ Jesus concerning you.
1 Thessalonians 5:18 (KJV)





Breath of
HEAVEN
Cantata 2015



The Cantata may be viewed in its entirety by going to the church website (tgochurch.org) and clicking the top right tab "Concert Schedules", then clicking on "Breath of Heaven". Be sure to turn your speakers up and ENJOY!

Christmas Eve



Matt Tracy, saxophone solo of "O Holy Night"



at TOCC

Christmas Dinner at GOCC



Bill Janssen, (accompanied by wife Sue) led the group in singing a Christmas carol



Nedra Jackson and Pat Hopper



Bob and Betty Harper enjoyed a family dinner



Lee Miller, emcee and co-host of the dinner

Thank-You

I am overwhelmed by your generosity for Project EAT. We had 617 families signed up this year, more than twice last year, and I took over 70 bags of groceries to the Project, a check from the church for \$500 and received additional cash gifts of over \$100. Thank you for responding to these needs in Titusville.

Elaine Stewart



Thank you to all the bell ringers for the Salvation Army. I heard lots of positive reports from you about your experience. I have not heard yet the total we collected, but they will get back to me in a few weeks. We were blessed to have warmer weather this year.

Elaine Stewart

Great Outdoors Community Church sends our condolences to:

Ken VanderBroek in the passing of his wife Kathy.
Ken was the founding Pastor of the
Great Outdoors Community Church.

The Setty Family on the passing of Pat Setty.

JANUARY 2016

	Mon	Tue	Wed	Thu	Fri	Sat
					1 New Year's Day Office closed) 5:00 pm New Year's Eve Covered Dish Dinner	2 2:30 pm Robert Engkvist Interment 4:00 pm St. Christopher's
3 9:30 Worship 10:30 Fellowship 6:00 pm Sunday Evening Fellowship Group, FH	4 9:00 am Men's Bible Study Group, Choir Rm 2:00 pm Ladies Mon. Afternoon Group, at Judy Evans' home 6:20 pm Ray Z Bible Study, Sanctuary 6:30 pm Hymn Sing, FH	5 10:00 am WIC Board Mtg, Choir Rm 1:00 pm Caregivers, Choir Rm 6:30 pm Tues. Evening Bible Study, FH	6 10:00 am Wed. Maris Tracy-Ladies Bible Study, FH 2:00 pm Outreach Comm. Mtg, Choir Rm 2:00 pm Grief Share Support, Admin. Office 6:30 pm "Creation & Prophecy" Study Group, FH	7 8:00 am Prayer 9:30 am Worship Team Mtg., FH 11:00 am Pastor's Bible Study, FH	8 9:00 am Prayer Shawl Ministry 10:00 am Choir	9 9:00 am Church Board Mtg., FH 4:00 pm St. Christopher's
10 Communion 8:30 Worship 9:30 Fellowship 10:15 Worship 6:00 pm Sunday Evening Fellowship Group, FH	11 8:00 am Prep for WIC Mtg., FH 9:00 am Men's Bible Study Group, Choir Rm 2:00 pm Ladies Mon. Afternoon Group, at Judy Evans' home 6:20 pm Ray Z Bible Study, FH	12 10:00 am WIC Luncheon, FH 6:30 pm Tues. Evening Bible Study, FH Portrait Appts. 11am-6pm, FH	13 10:00 am Wed. Maris Tracy-Ladies Bible Study, FH 2:00 pm Grief Share Support, Admin. Office 6:30 pm "Creation & Prophecy" Study Group, FH	14 8:00 am Prayer 9:30 am UMD Mtg., Choir Rm. 11:00 am Pastor's Bible Study, FH	15 10:00 am Choir	16 8:00 am Men's Breakfast 4:00 pm St. Christopher's
17 9:30 Worship 12-3 pm Lunch for Singing Group 3-9 pm Sanctuary reserved 6:00 pm Mark Trammell Quartet Concert	18 9:00 am Men's Bible Study Group, Choir Rm 2:00 pm Ladies Mon. Afternoon Group, at Judy Evans' home 6:20 pm Ray Z Bible Study, FH FH Reserved	19 6:30 pm Tues. Evening Bible Study	20 10:00 am Wed. Maris Tracy-Ladies Bible Study, FH 2:00 pm Grief Share Support, Admin. Office 6:30 pm "Creation & Prophecy" Study Group, FH	21 8:00 am Prayer 9:30 am Missions Committee Mtg., Choir Rm. 11:00 am Pastor's Bible Study, FH	22 9:00 am Prayer Shawl Ministry 10:00 am Choir	23 8 am - Noon WIC Flea Market & Bake Sale, FH 4:00 pm St. Christopher's
24 <i>Annual Meeting</i> 8:30 Worship 9:30 Fellowship 10:15 Worship 4:00 Annual Meeting 6:00 pm Sunday Evening Fellowship Group, FH	25 9:00 am Men's Bible Study Group, Choir Rm 2:00 pm Ladies Mon. Afternoon Group, at Judy Evans' home 6:20 pm Ray Z Bible Study, FH	26 6:30 pm Tues. Evening Bible Study, FH	27 10:00 am Wed. Maris Tracy-Ladies Bible Study, FH 2:00 pm Grief Share Support, Admin. Office Noon-9 pm FH reserved 6pm Church Supper	28 8:00 am Prayer 11:00 am Pastor's Bible Study, FH 6:30 pm Memorial Comm. Mtg, FH	29 10:00 am Choir	30 4:00 pm St. Christopher's
31 8:30 Worship 9:30 Fellowship 10:15 Worship 6:00 pm Sunday Evening Fellowship, FH						