

# The Messenger

## December 2021

Have  
a very  
Merry  
Christmas

### *In this issue:*

2	..... Contact Information	14	..... WIC Luncheon
3	..... Pastor David's Reflections	15	..... WIC Bible Study
4	..... Board Position Nominations	16	..... Women's Retreat
5	..... Verse by Verse	17-21	..... Concerts
6	..... Small Study Groups	22-23	..... November in Review
6-11	..... Activities and Committees	24	..... Secrets In Our Garden
12	..... Legacy Committee	25	..... Notes and Condolences
13	..... Men's Breakfast Group	26	..... December Calendar



144 Plantation Dr.  
Titusville, FL 32780  
(321) 383-0303  
Website: [tgochurch.org](http://tgochurch.org)  
Office email: [info@tgochurch.org](mailto:info@tgochurch.org)

**LEAD PASTOR**

Dr. David W. Price

**MINISTER OF SMALL GROUPS,  
RETREATS & VISITATION**

J.B. Kump

**MINISTER OF VISITATION & PRAYER**

Dan Zahn

**DIRECTOR OF MUSIC**

Dick Harleman

**CHURCH SECRETARIES**

Cyndi Vazquez, Office Manager  
Georgi Zeigler, Admin. Asst.

**MESSENGER EDITOR**

Susan Fortune

**PHOTOGRAPHY**

Loretta Anné

**CHURCH BOARD**

<b>PRESIDENT</b>	Tom Rock
<b>VICE PRESIDENT</b>	Lee Miller
<b>SECRETARY</b>	Sue Kalkman
<b>TREASURER</b>	George Eisemann
<b>FACILITIES</b>	Wayne Bolton
<b>FINANCE</b>	Sandra Love
<b>HOSPITALITY</b>	Georgi Zeigler
<b>OUTREACH</b>	Rob MacNevin
<b>WORSHIP</b>	Barbara Iwanicki
<b>MISSIONS</b>	Diane Bomberger

The celebration of  
**SUNDAY WORSHIP**  
9:00am

**Live Streaming**  
[Tgochurch.org](http://Tgochurch.org)  
YouTube and Facebook

After the service, coffee and refreshments will be available in Fellowship Hall

*Please note:*

**Beginning  
January 9, 2022**

To accommodate all of our Worshipers, the church will celebrate two worship services  
8:30 am  
10:00 am

Between services, coffee and refreshments will be available in Fellowship Hall





## Advent: Breaking The Silence



Each Advent season, we re-tell the story of how God sent His Son as Israel's Messiah and the world's Savior. We try to get a glimpse of what that meant – especially for those who longed for God's promises.

Often, we forget that Israel went nearly 400 years without hearing from God. It's called the "Intertestamental Period."

Beginning around 400 B.C., Israel endured a string of brutal oppressions, starting with the Persians and continuing with the Romans. It was such a bloody and tragic time that many of God's people believed Yahweh had rejected them.

One reason for that despondency was the fact that there wasn't a single messenger sent to Israel during the Intertestamental period – not even one.

But then, on a cold winter's night that all changed. The sky lit up over Bethlehem. An angel choir sang. A heavenly messenger brought the first word from God in 400 years. He said,

"I bring you good news that will cause great joy for all the people. Today in the town of David a Savior has been born to you; he is the Messiah, the Lord. This will be a sign to you: You will find a baby wrapped in cloths and lying in a manger." – Luke 2:10-12

God had broken his silence. He sent his Son to a world that was mired in darkness and ruled by the iron fist of Rome. The baby born that night brought living proof that God still cared; that He had not forgotten or rejected His people – despite their sins.

This Advent, take that to heart. In a world that seems increasingly mired in darkness, ruled by oppressors, and devoid of the answers to life's challenges, God is still speaking through His Son.

Once again, let's hear what He has to say. Let's do it with fresh ears and open hearts.

Sincerely,

Dr. David W. Price  
Lead Pastor



**Annual Meeting and Church Board Elections 2019**  
**JANUARY 30, 2022 - 4 :00 PM**  
**Church Board Nominees**



**GEORGE EISEMANN**  
**CANDIDATE FOR FINANCE CHAIR**

**Personal & Professional Areas:**



**EDUCATION:**

- 1972—John Hopkins University McCoy College
- Chartered Life Underwriter
- CLU Certificate

**SKILLS:**

Sold and serviced life and casualty insurance. The last 9 years with Allstate I owned my own Allstate Agency.

**EXPERIENCE:**

- **Senior Account Agent:**  
Allstate Insurance 1966-2005  
Trustee Board of Perry Hall Baptist Church, 4 years

This gave me experience with creating and managing a budget for the agency and also managing three employees.

**STEPHEN SABOTKA**  
**CANDIDATE FOR MAINTENANCE COORDINATOR**

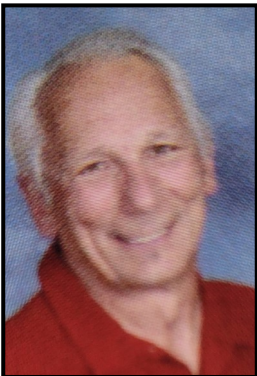

**CAREER HISTORY:**

- I'm from a large family of siblings with careers in the construction trades.
- As a family, we all worked and collaborated together on construction sites, home remodels and other large projects.

• Our work included:

- |                            |            |
|----------------------------|------------|
| Rough and finish carpentry | Electrical |
| Roofing                    | Window     |
| Siding                     |            |

- My plumbing experience was gained from water purification and sewage treatment facilities.

**MARVIN (BUTCH) GARDNER**  
**CANDIDATE FOR VICE PRESIDENT**

I reside in Titusville, FL with my wife of 41 years, Beverly, where we've raised 4 children. We believe God has called us to this fellowship of believers.



**EDUCATION:**

- BS degree in Electrical Engineering from the UCF
- MBA from UCF's Executive MBA Program

**EXPERIENCE:**

- Over 40 years in the Space Industry
- Began at the start of the Space Shuttle program
- Currently Director of The Aerospace Corporation's primary Florida office at Cape Canaveral Space Force Station

**COMMUNITY VOLUNTEER:**

- My wife and I volunteer together as Regional Area Coordinators with Samaritan's Purse, Operation Christmas Child.
- Other ministry service from previous churches include:
 

- Worship Teams	- Teaching
- Christian School Board	- Church Elder

**BOARD SERVICE:**

- National Space Club
- Florida Committee
- UCF Data Sciences Advisory Board

**KSKB 99.1**  
BROOKLYN, IA

**WEJF 90.3**  
PALM BAY, FL

**WKTO 88.9**  
EDGEWATER, FL

**WEGS 91.7**  
PENSACOLA, FL

DR. DAVID PRICE

# VERSE BY VERSE

**WPIO 89.3**  
TITUSVILLE, FL

4:40 PM + 9:13 PM



DR. DAVID PRICE

**ON AIR  
RADIO**

## Great Outdoors Community Church Small Study Groups 2021-22

Small groups provide a unique opportunity for the participants to engage in spiritual growth, Biblical study, Christian fellowship and in loving support of one another. If you would like to either host or lead a group, then please call the church office at 321-383-0303.

### **MONDAY MEN & WOMEN'S BIBLE STUDY GROUP**

LEADER - Ray Zielinski 570-574-5788 (sandyzi@aol.com)  
 MEETS - Mondays at 11:00 AM  
 LOCATION - Fellowship Hall  
 TOPICS - Beginning early December: The Great Escape - The Rapture. Here and gone in a moment, in the twinkling of an eye! See Sunday Bulletins for exact start date.

### **GRIEFSHARE**

LEADER - Rob MacNevin 508-942-0010  
 MEETS - Wednesdays at 2:00 PM  
 LOCATION - Fellowship Hall

### **WEDNESDAY PRAYER MEETING - Year Round**

LEADER-Dan Zahn 269-7957 (dzahnr@aol.com)  
 MEETS - 2nd Wednesday of the month at 6:30 PM  
 LOCATION - Fellowship Hall  
 TOPIC - Praying for our Country and our Leadership

### **THURSDAY MORNING PRAYER GROUP - Year Round**

LEADERS—Cindy Manire 385-1130  
 MEETS—Thursday mornings from 8:00-9:00 AM  
 LOCATION—Zoom  
 TOPIC—Praying for the needs of the church

### **PASTOR'S BIBLE STUDY - Verse by Verse Year Round**

LEADER—Dr. David W. Price, Lead Pastor 383-0303  
 MEETS - Thursdays from 10:00am - 10:30  
 LOCATION—**Live Stream** (www.tgochurch.org)  
 TOPIC—The Book of Acts

### **PASTOR'S BIBLE STUDY - Year Round**

LEADER—Dr. David W. Price, Lead Pastor 383-0303  
 MEETS - Thursdays from 11:00am - Noon  
 LOCATION—Fellowship Hall  
 TOPIC—The Book of Acts

### **THURSDAY EVENING BIBLE STUDY - Year Round**

LEADER-Dan Zahn 269-7957 (dzahnr@aol.com)  
 MEETS - Thursday at 6:30 PM  
 LOCATION - **Zoom**  
 TOPIC - The Book of Matthew

### **PRAYER SHAWL MINISTRY - November—April**

LEADER - Rosalind Zahn  
 Meets - 2nd & 4th Friday  
 Location—Narthex

Cultivating relationships while growing together in Christ



## *Activities and Committees*

### 2021 – 2022 CONCERT THIS MONTH

<b>December 1</b>	Wednesday 7:00 PM	Brevard Chorale	See Page 17
<b>December 8</b>	Wednesday 7:00 PM	Christmas Cantata	See Page 18

### CAREGIVER'S SUPPORT GROUP

**CARE NOTES** offer strength, help, healing and emotional support for those who are hurting, have health issues or are grieving. Take one home for yourself or a friend. They are available in the Narthex, by the church entrance.

For more information, contact:  
 Robert MacNevin Jr  
 508-942-0010

# Activities and Committees (continued)

A graphic for a flea market. It features a blue shopping cart filled with various items like bags, boxes, and shoes. A green hexagon at the top says "Women in the Church". The text "FLEA MARKET" is in large blue and red letters. Below it, it says "BAKE SALE, PRE-LOVED AND NEW ITEMS". A blue box at the bottom says "January 22, 2022".

**WOMEN IN THE CHURCH**

**FLEA MARKET NEWS**

WIC is planning a **JANUARY Flea Market!**

WIC has secured a SMALL 5x10 storage unit for your unwanted treasures

We prefer items in boxes that can be taped shut and stacked

If you have items you'd like to donate, please contact:

Steve Sabotka at (810) 434-5878 or  
Norm Rathborne at (321) 268-9527

For larger items, items please contact:  
Elsbeth Baumann 973-768-0041

Please note: They do not pick up

## THE NEED FOR DONATIONS TO THE FOOD PANTRY CONTINUES

The following are just a few ways to increase our giving to a much needed charity. North Brevard County has a major need for all you can give, including money.

For the many of you who drop off bags of food in the Narthex, THANK YOU, and please continue to do so. Your thoughtfulness is a Blessing. The door may be locked, please just knock, staff are in the office.

**Please remember, if you are leaving for the Holidays** and you have left over food remaining in your refrigerator (frozen or not; dry foods: open or not) and prefer not to take it with you, we urge you to consider donating it to the Walk About Recovery, North Brevard Charity or Liberty Lodge Recovery. These donations can be picked up on any Tuesday, Wednesday or Thursday morning by calling Bill Shaw at 215-450-5900.

**Please - no expired items**

### **SHOPPING:**

- If or when you are shopping at one of the local markets or a big box store, please consider:
- ⇒ When buying BOGO (Buy1/Get 1), donate the "free" one as a Pantry donation
  - ⇒ Purchasing a case lot dry food as your monthly donation

### **WEARABLE CLOTHING:**

A big need! Before disposing of your out-of-date, too big, too small items, please consider giving them a "second life" - donate them to help Walk About Ministries

Please keep your contributions coming. GOD BLESS all of you and thank you again for your generous donations. We are helping people who basically have nothing.

Thank you all!  
Bill Shaw  
215-450-5900

# Activities and Committees

## HAVE YOU EVER STUDIED "THE RAPTURE"? IF NOT, NOW'S THE TIME!!

11:00 AM -Monday Morning  
Bible Study with Ray Zielinski  
Fellowship Hall

The **RAPTURE**, the next event on the Lord's calendar -  
followed by the study of the Book of Revelation.  
The Book about the future of mankind - made easier to understand!

Everyone is invited!

**Approximate date: Dec 6 - Introduction to the Rapture  
(Watch the bulletin for exact date)**

## CANTATA RECEPTION NEEDS BAKERS!

We need homemade cookies, bars and fancy breads for the Reception in Fellowship Hall, following the  
**Christmas Cantata on Wednesday, December 8 at 7:00 pm**  
(See Page 18)



**Sign Up - After church service in Fellowship Hall  
November 21st and November 28th**

### Drop-off times are as follows:

1. Before church, Sunday December 5th
2. After church Sunday, December 5th: 1:00-3:00 pm
3. Monday, December 6th: 9:00am - 12:00pm



## RETURN OF "SUPPER 6"

What was "Supper 6" you may ask? Well a few years ago members of the congregation signed up to have dinner together. We got together for dinner, **once a month for 3 months**. The group is limited to 6 or 7 people. Each month a different couple or individual "hosts" the group for dinner. Each participant brings a side dish and the host provides the main course.

***Come join us for a great time of fellowship around the table,  
with the dinners in January, February and March!***

Please sign up in Fellowship Hall after church service

J.B Kump and Cindy Manire

**Coming  
in  
January!**



# Activities and Committees (continued)

**MEN**

**DISCIPLESHIP CLASSES**

**WOMEN**

## These are "HOW TO" Classes

How do I Draw on the power of the HOLY SPIRIT for my daily life?  
How can I strengthen my FAITH and TRUST IN GOD?  
How can I HEAR GOD SPEAKING TO ME?  
WHO DO I PRAY TO? THE FATHER? THE SON? THE HOLY SPIRIT?  
HOW CAN I INCREASE MY LOVE FOR OTHERS?  
.....AND MUCH MORE!

### CLASSES

Women's Class	Mondays	10:30am	Choir Room
Men's Class	Mondays	9:00am	Fellowship Hall

Both classes begin on January 3, 2022 through March

More information will be available in Fellowship Hall following Worship Services on December 5, 12 and 19

## Christmas Peace

The Christmas card pictured a snow white dove proclaiming Christmas Peace.



"There's not much peace in the world this Christmas," I sighed. I dropped the card on top of a newspaper whose headlines screamed of "escalating hostilities." It landed beside the photograph of a bomber. By some strange coincidence, I noticed, the outlines of the bird and the bomber were almost identical. Their similarity brought home to me the stark contrast between them. The power of bombs and missiles is frightening. A bird, in contrast, seems frail and insignificant. And yet ...

As I mused on the difference between the two, there came the slow realization that the bird was actually the stronger. True, it could easily be killed by the plane, and was no match to it in speed and size. But it had one thing the plane didn't. It had *life*—precious life! It could grow and multiply in a way that a machine could never do.

"Lord, Your kingdom is like that dove, isn't it?" I asked. "It seems as helpless as ... as a baby nestled in a manger. The bomber is like the kingdoms of this world who, as Herod did, seek His slaughter.

"Now I see what Christmas peace is really all about! It's the assurance You give that some day that "bomber" will come crashing down, and in the midst of the wreckage Your "dove" will build its nest ...

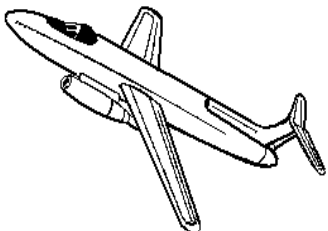

"Oh, Lord, let that happen now in my heart! For too long this world's thunder has drowned Your soft voice. Why have I been living for this world? Lord, I want your Dove to make His nest in the stable of my heart *now*. And I ask that He will also nest in the hearts of those I love. May we all know true Christmas Peace!"

Diana Green 1984

## *Activities and Committees (continued)*

**Helping Hands—LENDING CLOSET:** We have a Lending Closet for Medical Equipment, children's items, etc. for TEMPORARY needs. To access these items, please call:

**Jan Lundeberg  
763-221-4605**

### HERE'S A LIST OF WHAT WE HAVE AVAILABLE:

#### MEDICAL ITEMS

Arm Slings  
Canes  
Commodes  
Crutches  
Ice Machine  
Knee Scooter  
Pedal exerciser (for post knee surgery)  
Raised toilet seat  
Shower chairs  
Walkers  
Wheel Chairs

#### CHILD ITEMS

Car booster seats  
Car Seat  
High Chairs  
Pack and Play  
Play mat for infant  
Sand Toys  
Scooter  
Strollers  
Umbrella strollers

#### MISCELLANEOUS ITEMS

Folding Cot



### **HELPING HANDS - A MINISTRY OF THE GREAT OUTDOORS COMMUNITY CHURCH**

Helping Hands continues to be available to help you year round. We always need volunteers. If you are interested in volunteering or if you need assistance feel free to call Elaine Stewart or the appropriate leader for more details.

Home Repairs	Elaine Stewart	321-383-4233	<a href="mailto:elainerstewart@gmail.com">elainerstewart@gmail.com</a>
Temporary Meals	Linda Snyder	610-751-5919	<a href="mailto:ravenmst20@hotmail.com">ravenmst20@hotmail.com</a>
Transportation	Sharon Fitch	321-383-5473	<a href="mailto:jfitch7080@aol.com">jfitch7080@aol.com</a>
Lending Closet	Jan Lundeberg	763-221-1605	<a href="mailto:janislundeberg@gmail.com">janislundeberg@gmail.com</a>
Senior Resources	Bev Houghton	810-919-1629	<a href="mailto:bhoughto10@hotmail.com">bhoughto10@hotmail.com</a>
Senior Sitter Coordinator	Joanie Jaroch	321-225-8852	<a href="mailto:joaniej58@att.net">joaniej58@att.net</a>

North Brevard Charities  
***Christmas Wish Program***

Pick a gift card for  
a child of your  
choice . . .

Help a child  
have a  
Merry  
Christmas!



- Please keep gifts under \$30 each
- Age appropriate gifts (new and unwrapped)
- Attach card and deliver to GOCC Narthex by:  
**Monday, December 13th**

# *Activities and Committees*

## *Great Outdoors Community Church Legacy Fund*

### **GREAT OUTDOORS COMMUNITY CHURCH . . .**

encourages its members to think not only about annual support of the church, but also how we can help maintain the church's ministry in the long term.

Great Outdoors Community Church Legacy Fund is one of the resources given to us by God to serve God and our neighbors. Our fund has been built by the gifts of faithful church members to strengthen the work of the church.

These donors recognized the opportunity to give a gift that keeps giving, because investment returns magnify the impact of original gifts. Just as annual 'stewardship giving' is a chance to return to God a portion of our annual income, contributions to the Legacy Fund provide a means to share the accumulated gifts which God has given us as durable support for the Great Outdoors Community Church.

### *Types of Contributions*

#### **CURRENT GIFTS:**

- Cash
- Stocks and bonds
- Real estate
- Life Insurance
- Personal property

#### **DEFERRED GIFTS:**

- Bequest (specific, percentage, residuary and contingent)
- Life Insurance
- Retirement Assets
- Charitable Trust - Transfers assets while providing you with an income source

### *How Legacy Funds May Be Used*

Legacy funds are used to support the mission of the Great Outdoors Community Church

These funds can generally be placed in three categories:

- Mission or benevolent-related funds
- Building maintenance and repair funds
- General use (but non-operating) funds

To become a member of the Legacy Fund  
or for additional information, please contact a committee member:

Susan Fortune, Chair  
Bob Evans  
Kim Hessler  
Cindy Manire  
Lee Miller, Board Advisor

# MEN'S BREAKFAST GROUP - 2022 CALENDAR

**WE'RE BACK!!**

Men, mark your calendars with these dates for the 2022 Men's Breakfasts!

All four dates feature a great breakfast, an informative speaker and a time for men to fellowship with neighbors and friends.

**MARK YOUR CALENDARS FOR THE 3RD SATURDAY OF THE MONTH !**

January 15  
February 19  
March 19  
April 16

## **BREAKFAST MENU \$10.00**

Eggs  
Potatoes  
Meat  
Pancakes or Biscuits  
Fruit  
Orange Juice or Tea  
Catered by Kelly's Cuisine!

Remember, these breakfasts are for all the men in our resort, so invite your neighbors !

## MEN'S BREAKFAST GROUP

### 2022 SCHEDULE

- January 15** We are hosting one of the most sought-after speakers, **SHERIFF WAYNE IVEY**, Sherriff or Brevard County. He is best known throughout the United States for his innovative ways.
- February 19** Our speaker will be **Jeannine M. Stein, MD, FACMS**, a well-known skin cancer surgeon. Several of us here in the park have already needed her services. She will give us good information as to what to look for and how to prevent our needing her services!
- March 19** In March we are featuring our most asked for speaker, **Laurilee Thompson**, owner of **Dixie Crossroads** and a knowledgeable advocate for saving our ecology.
- April 16** Speaker is yet to be determined

Refer to The Messenger and the Sunday Bulletins for times tickets can be purchased in Fellowship Hall, beginning 3 Sundays prior to each Men's Breakfast

## *Christmas Luncheon*

*Great Outdoors Community Church  
Fellowship Hall*

*Catered Fellowship Luncheon*

*Tuesday, December 14, 2021  
10:00am*

*Program*

*Richard Patzke, Christian Counselor  
Christian Ministry Concepts*

*Devotion*

*Casey Green Klebs  
In Times Like These: Women Need the Lord*

*Reservations will be taken  
in Fellowship Hall  
after church services*

*November 28 & December 5th*

*Cost: \$10*

*Sign up*

*Deadline: With meal Dec 5*

*No meal Dec 13*



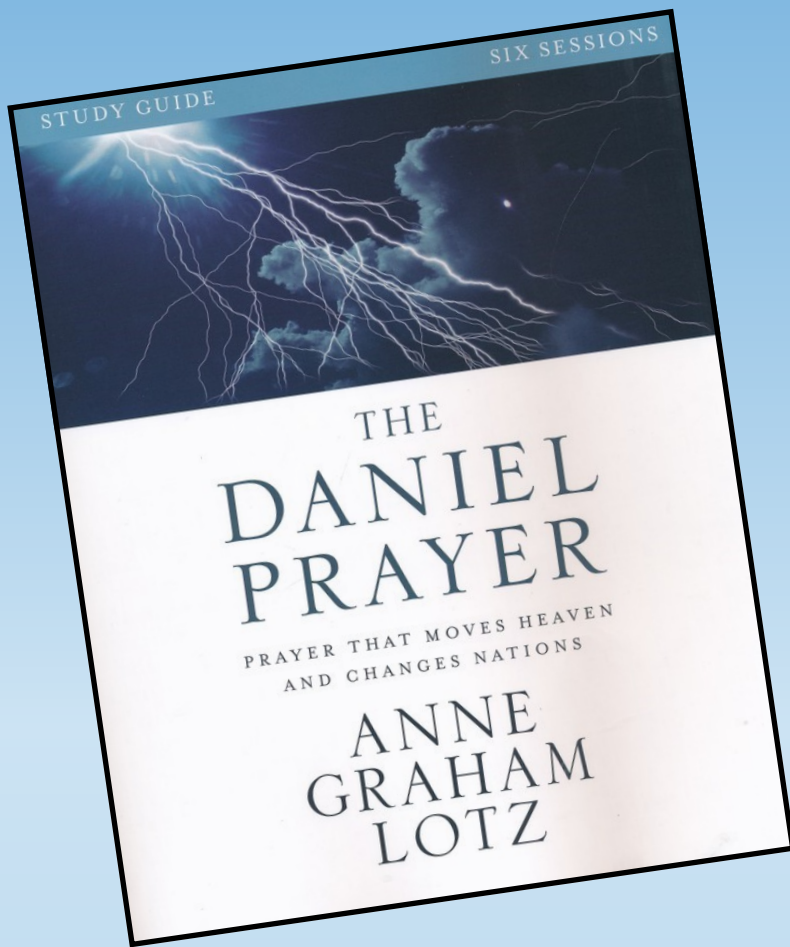

**Spiritual Life Leader &  
Bible Study Coordinator  
Diane J Bomberger**

**321-264-9583**

**[deebomb583@gmail.com](mailto:deebomb583@gmail.com)**

**Group will meet in Fellowship Hall**

- February 2:** Lesson One
- February 9:** Lesson Two
- February 16:** Lesson Three
- February 23:** Lesson Four
- March 2:** Lesson Five
- March 9:** Lesson Six

**WIC**  
WOMEN IN THE  
CHURCH

**BIBLE STUDY**  
**THE DANIEL PRAYER**  
by Anne Graham Lotz

**6-week study**  
**beginning Wednesday**  
**February 2, 2022**  
**10:00 am - Fellowship Hall**

**Sign up after church in Fellowship Hall:  
December - January**

**Study Guides will also be available  
during this time: \$13**

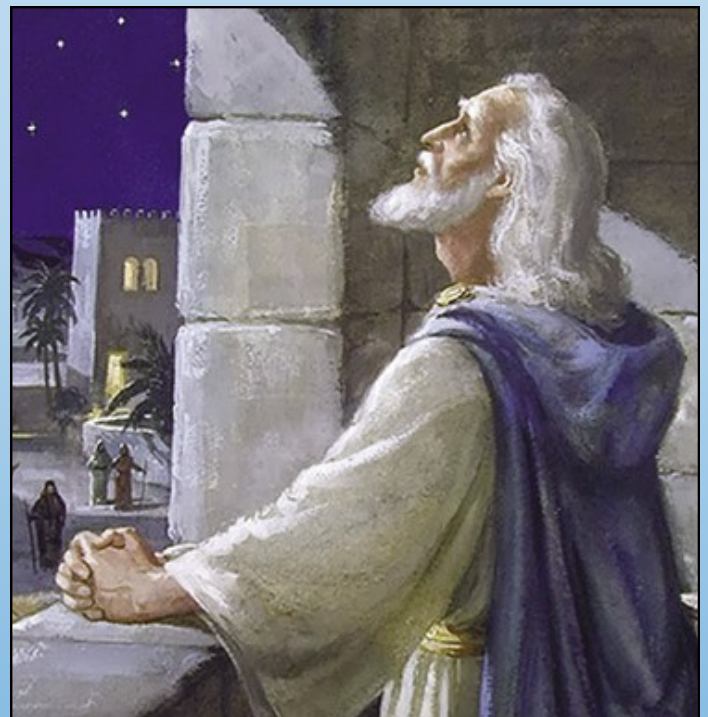

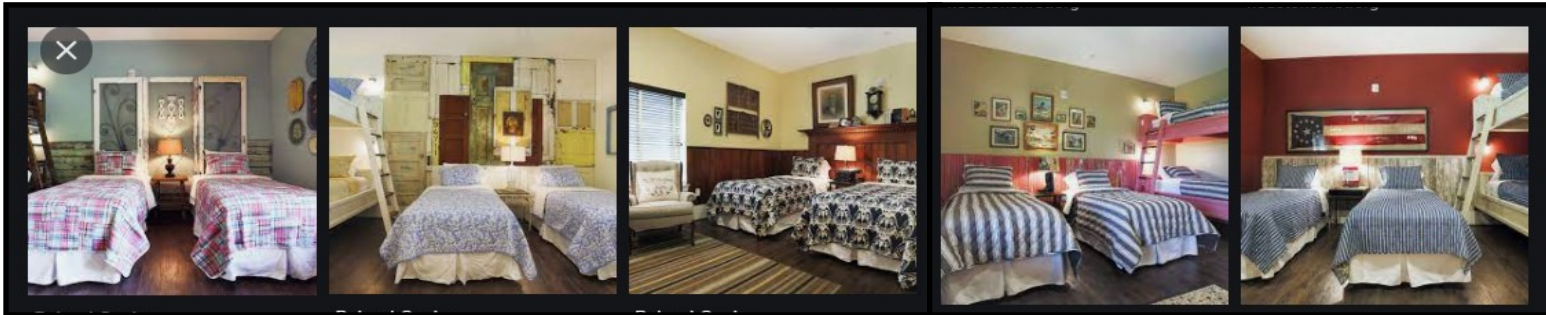

# Women's Retreat

IN TIMES LIKE THESE  
"SET APART... TOGETHER"

Park Avenue Baptist Church *Retreat Center*, Titusville

January 17 and 18, 2022

Choose to stay overnight or not ~ your choice!

## **Overnight**

### Accommodations

Double Occupancy  
 2 Double Beds & Bathroom  
 3 Meals included (L/D/B)  
 \$70 per person

You may choose your roommate!

## **Not Overnight**

2 Meals included (L/D)  
 \$30 per person

## **Retreat Schedule**

Monday - January 17

10am - 8pm Activities throughout the day  
 8pm Fellowship/Friendship time

Tuesday - January 18

8:30am-11:30am Activities & Wrap up

You may PAY IN FULL or make a \$10 DEPOSIT to hold your space:

- Each Sunday through January 9, after church - Fellowship Hall; or
  - WIC December or January Fellowship Luncheons: Dec. 14 or Jan. 11
- Any balance due must be paid no later than January 11

Space is limited - sign up early!







## Concert Schedule 2021 - 2022

Wednesday	November 3, 2021	7:00 PM	Veterans Day Program
Sunday	November 7, 2021	6:00 PM	Tribute Quartet
Wednesday	December 1, 2021	7:00 PM	Brevard Chorale
Wednesday	December 8, 2021	7:00 PM	Christmas Cantata
Sunday	January 9, 2022	6:00 PM	Kings Brass
Sunday	January 30, 2022	8:30AM 10:00 AM	Voices of Lee Voices of Lee
Sunday	February 13, 2022	6:00 PM	Jim & Melissa Brady
Sunday	March 6, 2022	6:00 PM	Three Bridges
Wednesday	April 13, 2022	7:00 PM	Easter Cantata
Wednesday	May 4, 2022	7:00 PM	Brevard Chorale

**LOVE OFFERING** received during each concert

### **GREAT OUTDOORS COMMUNITY CHURCH**

144 Plantation Drive, Titusville, FL 32780

[www.tgochurch.org](http://www.tgochurch.org)

For more concert information call: 321-385-9731

Brevard Chorale Presents

# Christmas

SECULAR AND SACRED

Wednesday, December 1  
7 p.m.



**Eastern Florida**  
STATE COLLEGE

## THE GREAT OUTDOORS

Community Church Highway 50, Titusville, FL  
Admission: **FREE** will offering accepted

# One Small Child



## *Christmas Cantata*

The GREAT OUTDOORS COMMUNITY CHURCH

Presents "ONE SMALL CHILD"

A musical delight for our entire community!

Join us in the church sanctuary Wednesday, December 8th at 7:00 PM

Refreshments following in Fellowship Hall

The Great Outdoors Community Church  
presents  
**THE KING'S BRASS**



144 Plantation Drive, Titusville, Florida

**SUNDAY, JANUARY 9, 2022**

**6:00 PM**

**LOVE OFFERING WILL BE RECEIVED**

**321-385-9731**

**TGOchurch.org**

# VOICES of LEE



## **GREAT OUTDOORS COMMUNITY CHURCH**

144 Plantation Drive, Titusville, Florida

**SUNDAY - JANUARY 30th**

**8:30 AM and 10:00 AM**

**LOVE OFFERING WILL BE RECEIVED**

321-385-9731 or 321-383-9437

[TGOchurch.org](http://TGOchurch.org)

# November in Review



**PASTOR APPRECIATION DAY**



**SHAWL MINISTRY BLESSING**



**The ever-popular  
SON SEEKERS  
Sunday Service Serenade**



**Pastor David thanking the Veterans & Spouses**



**Program Director  
Loretta Anné**



**The choir paying tribute to each  
branch of the Armed Forces**



**Table of goodies set up in Fellowship Hall**



**VETERAN'S  
DAY  
PROGRAM**



**Pastor JB  
MC of the Veteran's Day Program**

# November in Review



TRIBUTE  
QUARTET  
CONCERT



## Women in the Church Welcome Back Luncheon November 9



President Becky Rock  
Welcoming the  
luncheon guests!



Guest Speaker: Bev Gardner  
Regional Director  
Samaritan's Purse: Operation Christmas Child



Music by Pam Petersen, accompanied by Carolyn Craft

# *Secrets in Our Garden*



*Beautiful Bottle Brush  
Overseeing the Memory Garden*



# Notes:

On November 3, 2021, GOCC recognized veterans and military spouses in a grand way. Over 200 TGO veterans were depicted in the Veteran's Honor Roll. Each military spouse present received a red carnation. The love offering, donated to the Cape Canaveral National Cemetery Volunteer Support Group, surpassed \$900. Delicious refreshments were served following the program.

In order to present such a program, many people, either on the stage or behind the scenes, contributed to its success. Participants included the following: Pastors Price, Kump and Zahn, the choir, guest speakers Major Thomas Baize USAF (Ret) and Jim Carlton, president of the Volunteer Support group, honor guards Bob Hamilton, Rick Ellwanger, Gary McQuate, Ron Peoples, Mike Zeigler and Dick Klotz, the fantastic refreshment group, flower ladies Pat Ellwanger, Dori Peoples, Val Klotz and Chris McQuate, and Ed Anné and Bill Severance on sound. A special thank you to JB Kump for securing the speakers and serving as the emcee.

Thank you, one and all, for giving our Veterans the respect and honor due them. The annual Veterans program is very dear to me. I'm so glad that so many assisted.

Loretta Anné

Thank you all for the wonderful cards, calls and overall support during my recent surgery and recovery. Your thoughtfulness really brightened my days.

Shelby Davis

## Passages:

Great Outdoors Community Church  
send our condolences to:

Nov 4 Dick Hopper, on the passing of his wife, Joan Seven Valleys, PA

Nov 17  Sue Sainsbury, on the passing of her husband, John 360 Harmony Ln

Nov 18  David Comer, on the passing of his wife, Annette 177 Harmony Ln

# December 2021

	Mon	Tue	Wed	Thu	Fri	Sat
			<b>1</b> 7:00 pm Bre- vard Chorale	<b>2</b> 8:00 am Prayer 8:00 am Worship Comm., FH 10:00 am Verse by Verse, Livestream 11:00 am Pastor's Bible Study, FH 2:00 pm Bell Choir, FH 6:30 pm Thursday Evening Bible Study, Zoom	<b>3</b> 10:00 am Choir 1:00 pm Out- reach Mtg., FH	<b>4</b>
<b>5 COMMUNION</b> 10:00am Worship 11:00 pm Fellow- ship 2:00 pm Singlars Cocoa Play House	<b>6</b> 11:00 am Ray Z's Bible Study, FH	<b>7</b> 9:45—11:30 am WIC Board Mtg, FH	<b>8</b> 1:00 pm Care- givers, Ad- min. Office 7:00 pm Christmas Cantata	<b>9</b> 8:00 am Prayer 10:00 am Verse by Verse, Livestream 11:00 am Pastor's Bible Study, FH 2:00 pm Bell Choir, FH 6:30 pm Thursday Evening Bible Study, Zoom	<b>10</b> 9:00 am Prayer Shawl Ministry, Narthex 10:00 am Choir	<b>11</b> 9:00 am Board Meeting, FH
<b>12</b> 10:00am Worship 11:00 pm Fellow- ship	<b>13</b> 11:00 am Ray Z's Bible Study, FH	<b>14</b> 10:00 am WIC Gathering/ Fellowship Luncheon, FH	<b>15</b> 6:30 pm Pray- er Meeting, Sanct.	<b>16</b> 8:00 am Prayer 9:00 am Missions, Choir Rm 10:00 am Verse by Verse, Sanct., Livestream 11:00 am Pastor's Bible Study, FH 2:00 pm Bell Choir, FH 6:30 pm Thursday Evening Bible Study, Zoom	<b>17</b> 10:00 am Choir	<b>18</b>
<b>19</b> 10:00am Worship 11:00 pm Fellow- ship	<b>20</b> 11:00 am Ray Z's Bible Study, FH	<b>21</b>	<b>22</b>	<b>23</b> 8:00 am Prayer 10:00 am Verse by Verse, Sanct. Livestream 11:00 am Pastor's Bible Study, FH 2:00 pm Bell Choir, FH 6:30 pm Thursday Evening Bible Study, Zoom	<b>24</b> 7:00 Christmas Eve Service  Office Closed	<b>25</b> <i>Christmas</i>
<b>26</b> 10:00am Worship 11:00 pm Fellow- ship	<b>27</b> 11:00 am Ray Z's Bible Study, FH	<b>28</b>	<b>29</b>	<b>30</b> 8:00 am Prayer 10:00 am Verse by Verse, Sanct. Livestream 11:00 am Pastor's Bible Study, FH 2:00 pm Bell Choir, FH 6:30 pm Thursday Evening Bible Study, Zoom	<b>31</b> <i>New Year's Eve</i>	