



MARCH 2014 MESSENGER

144 PLANTATION DR.
TITUSVILLE, FL 32780

(321) 383-0303

WWW.TGOCHURCH.ORG

EMAIL:

INFO@TGOCHURCH.ORG

WORSHIP SERVICE

8:30 A.M.

10:15 A.M.

WORSHIP TEAM

LEAD PASTOR

DR. DAVID W. PRICE

MINISTER OF VISITATION

DAVE MURTON

MINISTER OF SMALL
GROUPS/ADMINISTRATION

WES HYDE

DIRECTOR OF MUSIC

PATRICIA HOPPER

MESSENGER STAFF

EDITORS

**WES HYDE
JANE MILLSAPS**

PUBLISHER

JANE MILLSAPS

PHOTOGRAPHY

**LORETTA ANNÉ
DEE MCALLISTER**



Valleys ... they are beautiful when you view them from the comfortable seat of a motor home or a motorcycle.

Spiritual valleys are not always so pleasant. We all face them sooner or later: Unexpected problems, health issues, financial difficulties, family challenges, or the loss of a loved one.

Throughout our lifetime we probably face more valleys than mountaintops. The real question is not "Are we going to go through some valleys" but "What can I know for sure when I face them?"

Beginning Sunday March 16th we are going to do a new sermon series called, "The God Of The Valleys".

We are going to look at five different valleys that people in the Old Testament faced. We will see what challenges they met and how God helped them deal with them.

Here are the titles for this new series:

The God of The Valleys – Not Just The Mountaintops

The Valley of Giants

The Valley of Weeping

The Valley of Crisis

The Valley of The Shadow Of Death

This sermon series will take us right up to Easter Sunday. You won't want to miss a single one of these messages. They will encourage you, help you embrace faith, and assure you of God's control over your world.

Dr. David W. Price
Lead Pastor

CHURCH BOARD

| | |
|----------------|-----------------|
| PRESIDENT | Dan Zahn |
| VICE PRESIDENT | Fields Young |
| SECRETARY | Sue Kalkman |
| TREASURER | Kearney Kier |
| FACILITIES | George Mattila |
| FINANCE | George Eisemann |
| HOSPITALITY | Sandi Nie |
| OUTREACH | Judy Evans |
| WORSHIP | Lyn Dunn |
| MISSIONS | Mark Herbers |

WELCOME

to Our Worship Services

SUNDAY WORSHIP TIMES ARE:

FIRST SERVICE - 8:30 AM

SECOND SERVICE - 10:15 AM

Between the services, refreshments will be available in the Fellowship Hall.

CHURCH WEBSITE

Check out our CHURCH WEBSITE!
Take a minute, open the following website and have a look: www.tgochurch.org
There is a lot of information about our church and what is happening. There are many pictures, recordings of the Sunday Sermons, Choir Anthems, and Special Music that you can listen to online or burn to a CD for later playback. If you have any questionsask Paul Thomas, Roger Bieberich, Bill Severance, or call the Church Office.



Spring Concert Schedule

*Triumphant Quartet

Wednesday, March 12 at 7:00 PM

*Church Supper precedes concert at 6 PM with reservations required

Mark Trammell Quartet

Sunday, March 23, 6:00 PM

Karen Peck and New River

Sunday, April 6, 6:00 PM

Easter Cantata

Wednesday, April 16, 7:00 PM

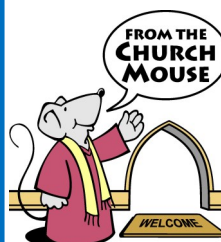

Daylight Savings Time begins on Sunday, March 9
SPRING FORWARD!

Caregiver's Support Group

Caregiver's Support Group will meet on Tuesday, Mar. 4th & 18th. We meet in the Choir Room from 1:00—2:30 PM.

Please join us if you are a caregiver. Any questions, call Martha Hyde at 267-3113.

Grief Share

There will be no group on Wednesday, March 26th, due to the annual church retreat. We will resume April 2nd. Our closing session will be April 9th, preceded by a lunch at Teapot 'n Treasures at noon. Any questions, call Bonnie Murton at 321-431-6873 or Martha Hyde at 321-267-3113.

Ray Z Bible Study

The Adult Men & Women's Bible Study class will be having some members baptized on Sunday, March 16, at noon in the pool at the Manor House. You are invited to witness this special occasion. Afterwards, we will celebrate in the church fellowship hall with a potluck meal at 2:00. Please bring a dish and share in the joy. If you feel led to be baptized, please call Ray Zielinski at 264-2098. *All are welcome!*

Food Pantry

Families with children in the Titusville area still continue to need the food items our Food Pantry provides. While we receive gifts of food there is still a need for the financial gifts that we use to fill the need. Thanks for all your help as we continue to feed those less fortunate.

Outreach Committee

The next Outreach Committee meeting is March 7 at 2:00 PM in the Fellowship Hall.

Church Library

We have some great Library books in the bookcases on each side of the Narthex.

On the Fellowship Hall side: Bibles, reference, and self help books by Christian authors.

On the Office side: Novels by well known Christian authors and others.

Please feel free to borrow any books and just return them to the "baskets". If you have any questions, contact Jeanine Bieberich, WIC Librarian.

Hymn Sing

Henry & Audrey Pizarz invite you to join them for an old fashioned, old favorites hymn sing and a time of fellowship on Monday, March 3, at 6:30 PM in the Fellowship Hall.

Prayer Shawl Ministry

The Prayer Shawl Ministry meets on the 2nd and 4th Friday of each month at 9:00 AM in the church narthex.

ANYONE may pick up a prayer shawl from the closet across from the church office to deliver to someone in need..

Contact Rosalind Zahn at 269-7957, if you have any questions.

Name Tags

If you would like to order a name tag, please see Nedra Jackson in the Fellowship Hall in between the worship services on Sunday mornings to order one.

GOCC Small Groups 2013—2014

Small groups provide a unique opportunity for the participants to engage in spiritual growth, Biblical study, Christian fellowship and in loving support of one another. God's Word stresses the importance of meeting together for the purpose of achieving the above objectives. We, at the Great Outdoors Community Church, strongly believe in and support small groups. Please consider joining one of the groups listed. If you would like to either host or lead a new small group, then please contact Pastor Wes. Additional information on any of our existing groups can be obtained from the leader, host/hostess or by calling the church office.

MEN'S BIBLE STUDY GROUP

LEADER – Ray Malone 593-0083
(email: rmalone18@cfl.rr.com)
MEETS – Mondays 9:00 AM (began Jan. 6, 2014)
LOCATION – Choir Room
TOPIC – Deeper Spiritual Life

MONDAY LADIES BIBLE STUDY

LEADER – Nedra Jackson 268-4817
MEETS – Mondays 10:00-12:00 noon (year round)
LOCATION – Fellowship Hall
TOPIC - A study of the Bible

MEN'S & WOMEN'S BIBLE STUDY GROUP

LEADER – Ray Zielinski 264-2098
(email: sandyzi@aol.com)
MEETS – Mondays at 6:20 PM (began Oct. 28, 2013)
LOCATION – Fellowship Hall
TOPIC - The Mosaic Law, the Book of Acts,
and the Gospel of John

CAREGIVER'S SUPPORT GROUP

LEADERS – Martha Hyde 267-3113 or
Clariece Lewis 267-7382 (email: clariece@cfl.rr.com)
MEETS – 1st & 3rd Tuesdays at 1:00-2:30 PM (year round)
LOCATION – Church Choir Room
TOPIC – Varied as appropriate for caregivers

TUESDAY EVENING BIBLE STUDY GROUP

LEADERS – Ray & Julia Biedinger 289-5279
(email: rayjulb1@earthlink.net)
MEETS – Tuesdays at 6:30 PM (began Nov. 12, 2013)
LOCATION – Church Fellowship Hall
TOPIC - The Gospel of Luke

GRIEF SHARE SUPPORT GROUP

LEADERS - Martha Hyde 267-3113 and
Bonnie Murton 268-0151
MEETS - Wednesdays at 2:00 PM (began Jan. 8, 2014)
LOCATION - Pastor Wes' Office
TOPIC - To provide support for those who have lost
loved ones.

THURSDAY MORNING PRAYER GROUP

LEADERS - Diana Green 362-5224 (email: diana-green55@yahoo.com) and Cindy Manire 385-1130
MEETS – Thursdays from 8:00-9:00 AM (year round)
LOCATION - On the front platform in the church
TOPIC – Praying for the needs of the church

PASTOR'S BIBLE STUDY

LEADER – Dr. David W. Price, Lead Pastor 383-0303
MEETS – Thursday mornings from 11:00-NOON (year round)
LOCATION – Church Fellowship Hall
TOPIC – Study of the Book of Hebrews

LADIES PRAYER SHAWL GROUP

LEADER - Rosalind Zahn 269-7957 (email: dzahn@aol.com)
MEETS - 2nd & 4th Fridays at 9:00 am (began Nov. 8, 2013)
LOCATION - Church Narthex
TOPIC - Knitting of prayer shawls and prayer time for the sick

OLD FASHIONED HYMN SING

LEADERS - Henry & Audrey Piszarz 269-4846
MEETS - First Monday of each month at 6:30 PM
(began Nov. 4, 2013)
LOCATION - Fellowship Hall
TOPIC - Singing the old hymns of the faith

LADIES MONDAY AFTERNOON GROUP

LEADER - Judy Sharp (email: jks-gs@yahoo.com)
MEETS - Mondays at 2:30 PM (began Jan. 6, 2014)
LOCATION - Nestricks' home: 328 Club Cove
TOPIC - "Living Deeply" (a study of the parables of Jesus)

SUNDAY NIGHT FELLOWSHIP

LEADERS - Lyn & Betsy Dunn
MEETS - Sundays at 6:00 PM (began Jan. 5, 2014)
(will not meet if there is a concert scheduled)
LOCATION - Church Fellowship Hall
TOPIC - "Pray Big: The Power of Pinpoint Prayers"

WEDNESDAY EVENING STUDY GROUP

LEADER - Roger Bieberich
MEETS - Wednesdays at 6:30—7:30 PM (began Nov. 6, 2013)
LOCATION - Church Fellowship Hall
TOPIC - "The Wonders of God's Creation"

The Great Outdoors Community Church

Men's Group March Breakfast

March 15, 2014

8:00 AM

Church Fellowship Hall

All men are invited to join us for breakfast, fellowship and an informative speaker.

The speaker is Lincoln Strom who currently serves with the Titusville Police Department. He will share with us some of his experiences and should be very interesting.

Tickets are \$9.00 each and will be available from Dave Zenner beginning Sunday, March 2nd. Or you may purchase a ticket from the church office during the week.



Men's Group Annual Car Wash

Following the March Breakfast from 10:00 AM until 1:00 PM

Saturday, March 15, 2014

In front of the Great Outdoors Community Church

Donations appreciated

ATTENTION: ALL MEN & WOMEN

Many people have requested a breakfast and speaker open to everyone. The Great Outdoors Community Church Men's Group is excited to announce a continental breakfast followed by an interesting presentation by historian, author, and lecturer Ed L'Heureux.

Ed L'Heureux is a lifelong Florida resident and owner of the Sabal Palm Press. He has written over a dozen books, mostly historical fiction, about Florida. His lecture will be how the Flagler Railroad affected the Titusville area.

This program is available to anyone. We will start Saturday, March 29, 2014, at 9:00 AM with a continental breakfast in the Fellowship Hall followed by Mr. L'Heureux's entertaining presentation.

Tickets will be \$5.00 available starting March 16 from the church office or Dave Zenner.

Free will offering will be taken.

Mr. L'Heureux's books will be available to purchase. For further information, call Lee Miller at (321)383-5093.

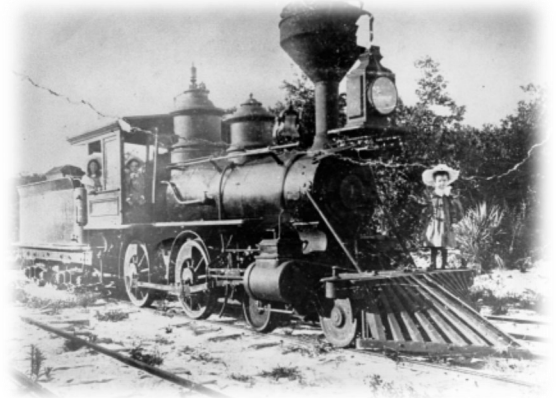

Helping Hands Ministry at GOCC

Helping Hands is a year round organization that provides services to the Church and TGO community. We always need more volunteers to help cook meals for the sick, provide rides for those who no longer drive, fix minor issues in your homes that you can no longer do for yourselves, loan out medical and baby equipment when needed, and provide senior information on available services. If you are willing to help please call Elaine Stewart at 383-4233. If you or a neighbor needs help call the appropriate ministry leader as listed below:

To volunteer for our other services or report a need, call or email the appropriate person below:

| | | |
|---------------------------------|----------|--|
| Home Repair—Elaine Stewart | 383-4233 | elainerstewart@gmail.com |
| Temporary Meals—Lorraine Murphy | 267-6465 | lmurphy22@cfl.rr.com |
| Transportation—Sharon Fitch | 383-5473 | jfitch7080@aol.com |
| Lending Closets—Lynn Foraker | 385-1251 | foraker@cfl.rr.com |
| Senior Resources—Sarah Thomas | 269-4593 | stsews@gmail.com |

Notes of Thanks

I just wanted to express my appreciation for the beautiful prayer shawl and the many prayers that accompany it. I've been using it every day. I'm wearing it now! It brings me not only warmth, but feelings of love from you and a great feeling of hope and trust in God!

Thank You!!
Harry Tolles

Thank you for your support of both the WIC Flea Market and the Open Air Market. Our profits are used for various missions.

To my GOCC family,

Thank you for your prayers, cards, and sympathies upon the loss of my brother, Michael.

Also, thank you for your prayers for healing when I returned from Indiana with a very bad cold. I found out why we love living in Florida.

Blessings to all,
Jane Millsaps
Church Secretary

Thank you to my family at GOCC for your prayers and kindness to us in the passing of my daughter, Diane.

I love you all,
Marilyn & Mark Herbers

To my GOCC family,

My family and I want to thank all our friends in GOCC for the prayers, cards, hugs and all of the expressions of love you gave me during Leon's illness and since he passed away.

A special thanks to Pastor David for a wonderful memorial service, and to Pastor Dave and Wes for their great support & prayers.

You are such a blessing to me and I could not do it without you.

In Christ's love,
Nicky Lemon

The Great Outdoors Community Church Family extends our heartfelt condolences to the following:

Bob Hamilton & family upon the loss of his brother, Frank Hamilton.

Donna Siegal & family upon the loss of her brother, Charles (Chuck) Wasson.

Jane Millsaps & family upon the loss of her brother, Michael.

Carolyn Miller & family upon the loss of her husband, Jim Miller.

Alice Austin & family upon the loss of her husband, Jack Austin.

Jane White & family upon the loss of her husband, Ralph White.

Kim Hessler & family upon the loss of her father, Jim Carter.

Betty Deckard & family upon the loss of her husband, Dr. Cecil Deckard.



WIC LUNCHEON & MEETING

Tuesday, March 11, 2014 at 10:00 AM

Secret Sister Exchange - Sandi Nie

Special Music: Solo by Barbie Noyes

Devotion: The Incredible Gift of a Woman's Words....To Other Christian Believers

Audrey Pizarz

Program: Holly Woolsey

Greater Titusville Renaissance

Ending Chorus: "Jesus Loves Me This I Know"

Tickets (\$10) are on sale after the worship services on Sunday, March 2, in the Fellowship Hall. Or you can purchase your ticket from Peg Apgar's home at 501 Lake Drive.

For more information, call 321-264-4231 or 321-961-3052.

Please get your tickets early.

"A small group of committed people can make a difference and change the world."

Margaret Mead



WIC SALAD LUNCHEON & MEETING

Tuesday, April 8, 2014 at 10:00 AM

Bring your FAVORITE SALAD

Devotion: The Incredible Gift of a Woman's Words.....To a World Who Needs Them

Trish Craig

Program: Installation of new officers and visitation

Ending Chorus: "This Little Light of Mine"



February WIC Luncheon

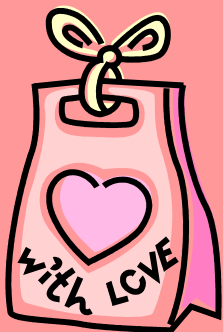



PRISON BOOK MINISTRY - Ray Hall

This year, we have received more than 9,000 letters from inmates and chaplains. Every letter was read and evaluated. These letters are a valuable part of the analysis of our job performance and planning of the future. They also tell us that there are thousands of men and women behind bars who have a desire to change their lives and know that Jesus is the way. They are hungry and we are feeding them as fast as resources will allow. With your help, this past year we were able to distribute nearly 310,147 books.

***Currently Missions Contributes \$300.00 monthly to Prison Book Ministry,
We encourage you to consider an extra personal donation!!!!***

So many hardships came at us this past year that giving up would have been the easiest course to take. We were able to stay motivated because we knew that those folks behind bars had it worse than we did. We were also able to keep going, because we knew that you were counting on us to deliver the WORD to the needy and feed the hungry SOULS were touched and lives were changed. **We could not have done it without you!**

Thank you for your support and trust. We have tried to use your dollars wisely and effectively. We have lost our "free warehouse" and will impose additional difficulties in 2014. Your extra support now will be greatly needed.

A Special Thank You to the Many "Stampers" of Books on Wednesday Mornings!

BIBLE TRANSLATION ACCELERATION KIT

Currently we have anonymous donations in excess of \$3,500 towards the purchase of kit, total funds required \$3,976.

Wycliffe Associates, an international organization that involves people in the efforts of Bible translation. The kit allows national Bible translators to communicate and share files with consultants thousands of miles away, thereby eliminating delays caused by unreliable electricity and travel time.

PLEASE CONSIDER A DONATION FOR THIS WORTHY CAUSE

THE CALDERONS ARE VISITING, MARCH 23

We are happy to report Kim & Ambiorix Calderon and family are visiting TGO the weekend of March 22 & 23, 2014

Youth with a Mission, Ambiorix & Kim Calderon Ministry has taken them to a poor mountain community in the Dominican Republic where they taught God's Word by precept experience, practical ways to run a farm, introduce children to the Lord and served over 13,500 people. Currently the Calderons are living in the US while Ambiorix gets his US citizenship.

LOVE OFFERING WILL BE COLLECTED SUNDAY MAR 23 RD

Food Pantry needs your support

Great Outdoors Community Church



Wednesday, March 12

6:00 PM Dinner

7:00 PM Triumphant Quartet Concert

Tickets \$11.00 - are only required for the dinner

(on sale in the Fellowship Hall or in the Church Office during the week)

Menu: Pot Roast and the works!

Join us and bring a friend! If you need more information, call 321-383-0303.

Love offering will be received

Coming Soon!

MARK TRAMMELL QUARTET



When: Sunday, March 23, 2014

Where: Great Outdoors Community Church

Time: 6:00 PM

Love Offering will be received



Easter Dinner

Great Outdoors Community Church

April 20th at 4:00 PM

Smoked Ham provided

Bring your own table service and a dish to pass

Pies will be shared

A Freewill offering will be taken

Sign-up after 1st service starting March 30th

*To sign-up for a table and the dish you are bringing,
please call Sandi Nie at 383-9437*

| Sun | Mon | Tue | Wed | Thu | Fri | Sat |
|---|--|--|--|---|---|--|
| | | | | | | 1 9am-2pm Open Air Market |
| 2 Communion 8:30 am Worship 9:30 am Fellowship 10:15 am Worship 6:00 pm Sunday Night Fellowship Group, FH | 3 9:00 am Men's Bible Study, Choir Rm. 10:00 am Nedra's Bible Study 2:30 pm Ralph White Memorial Service 2:30 pm Ladies Monday Afternoon Group, Nestricks Home 6:20 pm Ray Z Bible Study, Sanctuary 6:30 pm Hymn Sing, FH | 4 1:00 pm Caregiver's, Choir Rm. 1:00 pm WIC Board-Mtg., FH 6:30 pm Tues. Evening Bible Study Group, FH Ray Biedinger | 5 Ash Wed. 9:30 am WIC Bible Study, FH 2:00 pm Grief Share, Admin. Office 6:30 pm Wed. Evening Study, FH | 6 8:00 am Prayer 11:00 am Pastor's Bible Study 2:00 pm Prepare Your Affairs—Life Planning Sessions | 7 10:00 am Choir 2:00 pm Outreach Committee | 8 9:00 am Board Mtg., FH |
| 9 Daylight Savings Time begins 8:30 am Worship 9:30 am Fellowship 10:15 am Worship 6:00 pm Sunday Night Fellowship Group, FH | 10 9:00 am Men's Bible Study, Choir Rm. 10:00 am Nedra's Bible Study 2:30 pm Ladies Monday Afternoon Group, Nestricks Home 6:20 pm Ray Z Bible Study, | 11 10:00 am WIC Mtg. & Luncheon, FH 6:30 pm Tues. Evening Bible Study Group, FH Ray Biedinger | 12 2:00 pm Grief Share, Admin. Office 6:00 pm Church Dinner, FH 7:00 pm Triumphant Quartet | 13 8:00 am Prayer 11:00 am Pastor's Bible Study 2:00 pm Prepare Your Affairs—Life Planning Sessions | 14 9:00 am Prayer Shawl Ministry 10:00 am Choir | 15 8:00 am Men's Breakfast, FH 10:00 am—1:00 pm Carwash |
| 16 8:30 am Worship 9:30 am Fellowship 10:15 am Worship 12:00 pm Baptisms at Manor House Pool 2:00 pm Potluck Celebration, FH 6:00 pm Sunday Night Fellowship Group, FH | 17 St. Patrick's Day 9:00 am Men's Bible Study, Choir Rm. 10:00 am Nedra's Bible Study 2:30 pm Ladies Monday Afternoon Group, Nestricks Home 6:20 pm Ray Z Bible Study, FH | 18 1:00 pm Caregiver's, Choir Rm. 6:30 pm Tues. Evening Bible Study Group, FH Ray Biedinger | 19 2:00 pm Grief Share, Admin. Office 6:30 pm Wed. Evening Study Group, FH | 20 8:00 am Prayer 9:00 am Missions Cmte. Mtg., Choir Rm. 11:00 am Pastor's Bible Study 2:00 pm Prepare Your Affairs—Life Planning Sessions | 21 10:00 am Choir 11am-3pm Recognition Luncheon for Good News Club, FH | 22 |
| 23 8:30 am Worship 9:30 am Fellowship 10:15 am Worship 6:00 pm Mark Trammell Quartet Concert | 24 9:00 am Men's Bible Study, Choir Rm. 10:00 am Nedra's Bible Study 2:30 pm Ladies Monday Afternoon Group, Nestricks Home 6:20 pm Ray Z Bible Study, FH CHURCH RETREAT → | 25 | 26 6:30 pm Wed. Evening Study Group, FH | 27 8:00 am Prayer 11:00 am Pastor's Bible Study | 28 9:00 am Prayer Shawl Ministry 10:00 am Choir | 29 9:00 am Men & Women's Breakfast and Historical Presentation by Ed L'Heureux |
| 30 8:30 am Worship 9:30 am Fellowship 10:15 am Worship 6:00 pm Sunday Night Fellowship Group, FH | 31 9:00 am Men's Bible Study, Choir Rm. 10:00 am Nedra's Bible Study 2:30 pm Ladies Monday Afternoon Group, Nestricks Home 6:20 pm Ray Z Bible Study, FH | MARCH 2014 | | | | |



IRISH BLESSING

*May the road rise to meet you, may the wind be always at your back,
May the sun shine warm upon your face, the rains fall soft upon your fields,
And until we meet again, may God hold you in the palm of His hand.*